

ELEVATION

SECTION XX

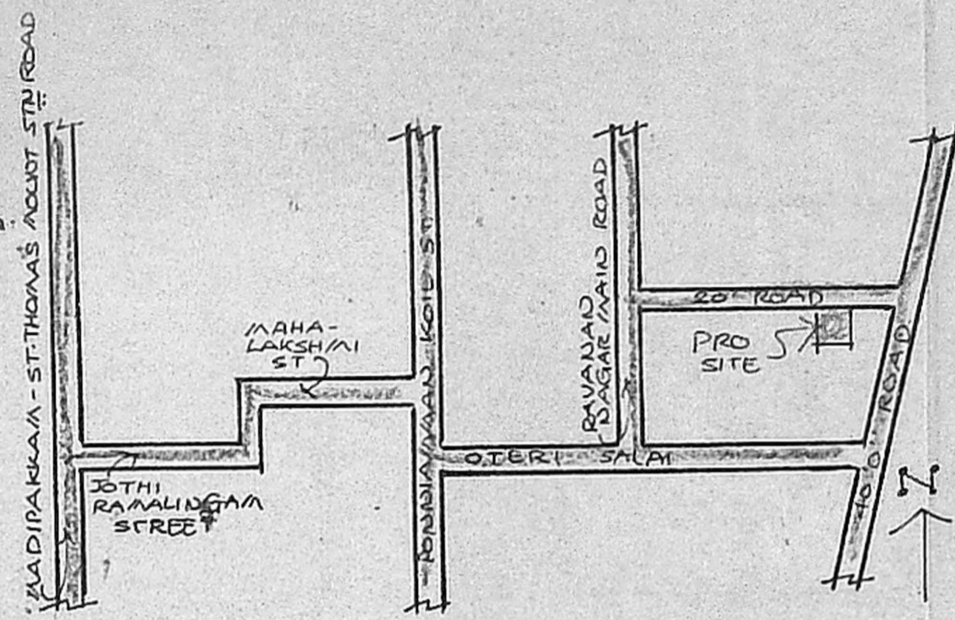

KEY PLAN
N.T.S.

Planning Permit No. A/1394/90

APPROVED

SUBJECT TO THE CONDITIONS IN THIS OFFICE LETTER.

No. A/17810/90 Date 26/10/90

J. Jayaram
26.10.90

MEMBER SECRETARY
MADRAS METROPOLITAN
DEVELOPMENT AUTHORITY
MADRAS 600 008

A/17810/90

06/09/90

7.9.90

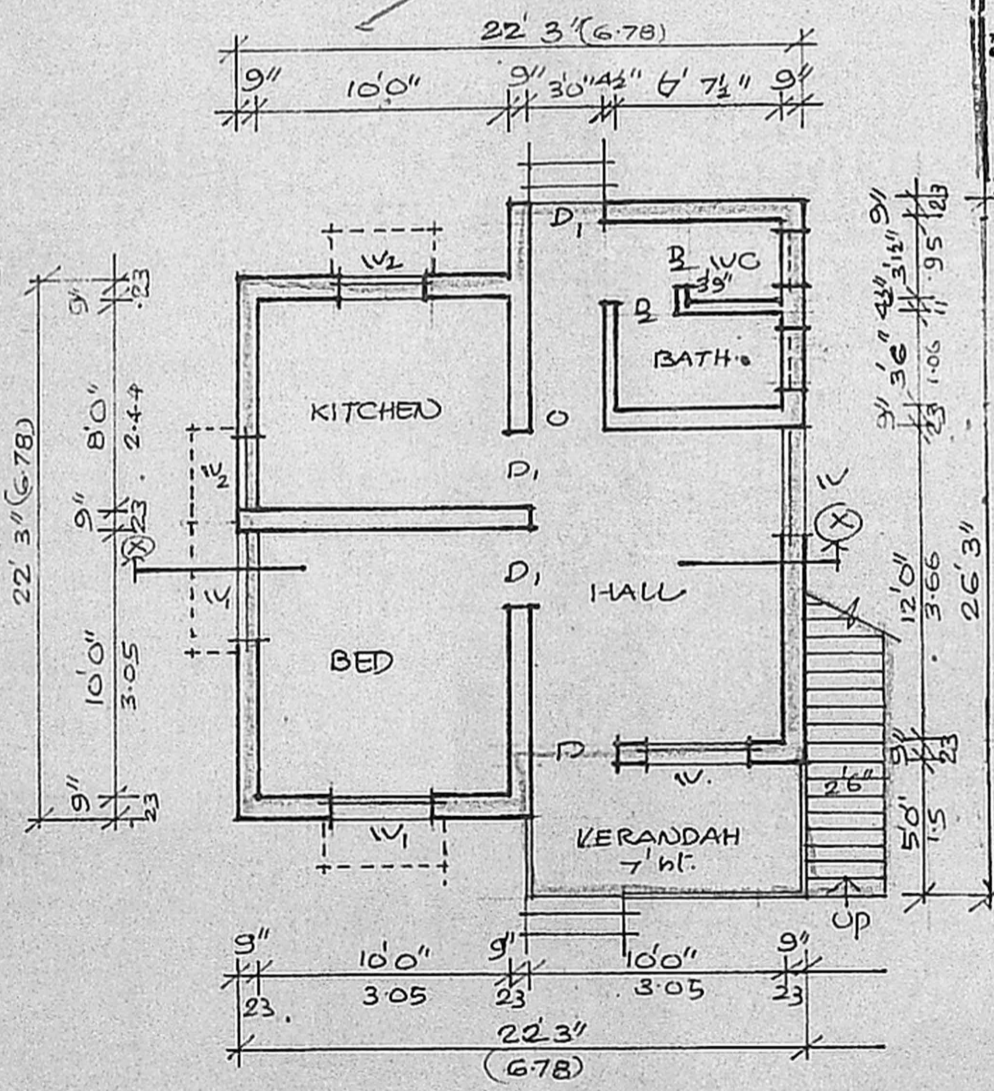

PLAN

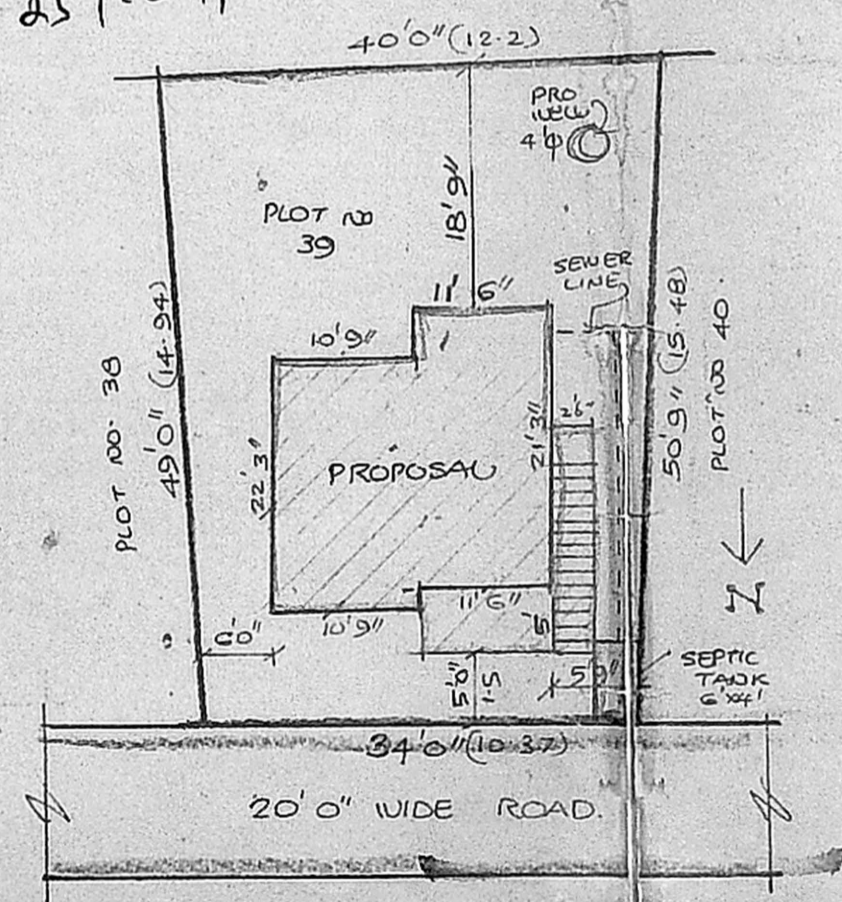

SITE PLAN
1" = 16' 0"

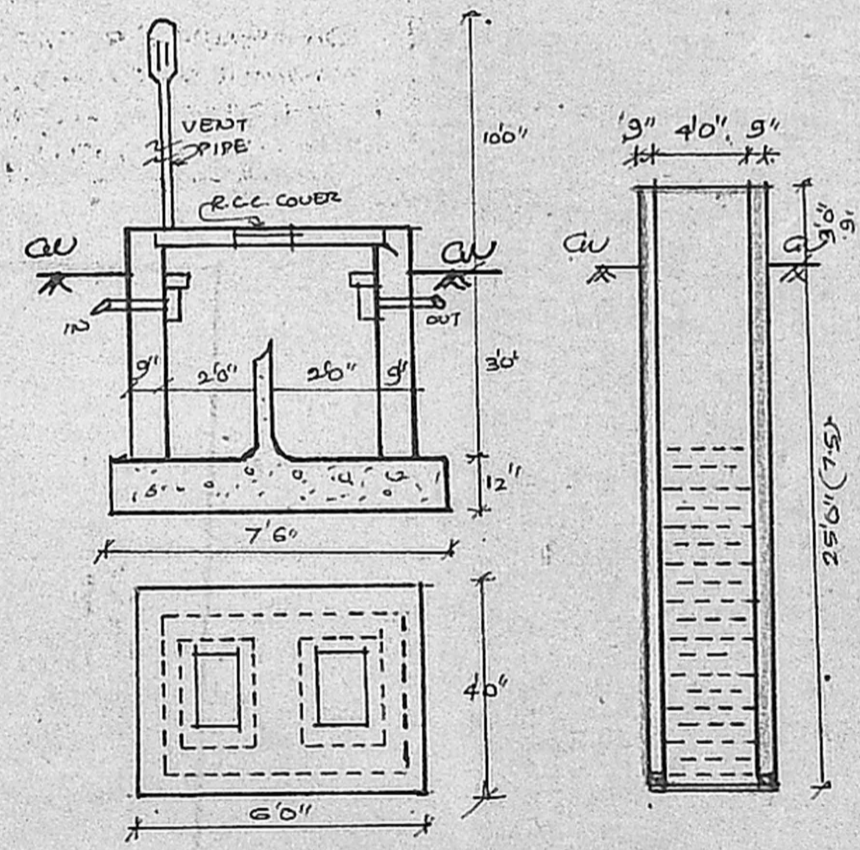

PLAN & SECTION OF
SEPTIC TANK

SECTION
OF
WELL

SCHEDULE OF JOINDERY:

D DOOR 36" x 70"

D₁ DOOR 30" x 70"

D₂ DOOR 26" x 70"

W WINDOW 46" x 46"

W₁ WINDOW 36" x 46"

W₂ WINDOW 30" x 20"

V VENTILATOR 20" x 10"

REFERENCE:

PROPOSAL

ROAD

SITE BOUNDARY

SCALE:
8 FEET TO AN INCH

**PLAN SHOWING THE PROPOSED
CONSTRUCTION OF RESIDENTIAL
BUILDING AT PLOT NO. 39 OF
RAVANAN NAGAR, S. NO 225/5 OF
MADIPAKKAM VILLAGE
SAIDAPET TALUK, CHENGLEROT DIST.**

AREA DETAIL

PLOT AREA : 1847 SQ. FT. 171.5 M²

BUILTUP AREA : 480 SQ. FT. 44.59 M²

OWNER A.P. Radharaman

K. Venugopal

K. VENUGOPAL
A.B.E. (Rtd.)
CONSULTING CIVIL ENGINEER
LICENSE SURVEYOR CLASS
CORPORATION OF MADRAS
5, NEELAK DAN STREET
MUNGAMBAKKAM (LAKI AREA)
MADRAS-600 034
LICENSED SURVEYOR